

# Patient report

Bio-Rad                      DATE: 12/27/2019  
D-10                         TIME: 07:01 PM  
S/N: #DC2K755917       Software version: 4.30-2  
Sample ID:                 80227113  
Injection date             12/27/2019 06:55 PM  
Injection #: 49             Method: HbA1c  
Rack #: ---                 Rack position: 1

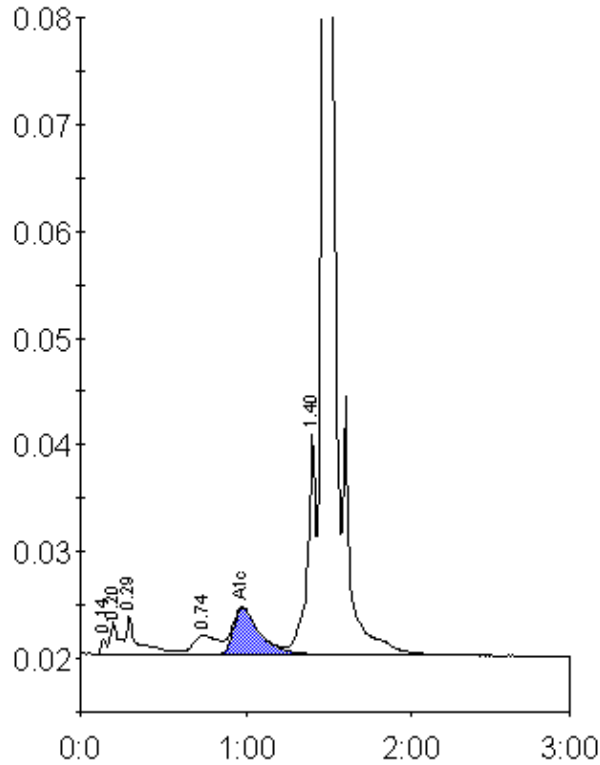

Peak table - ID: 80227113

| Peak        | R.time | Height  | Area    | Area % |
|-------------|--------|---------|---------|--------|
| Unknown     | 0.14   | 1540    | 3637    | 0.3    |
| A1a         | 0.20   | 2978    | 11168   | 0.8    |
| A1b         | 0.29   | 3687    | 19642   | 1.5    |
| LA1c/CHb-1  | 0.74   | 1799    | 18490   | 1.4    |
| A1c         | 0.98   | 4384    | 49423   | 5.4    |
| P3          | 1.40   | 20573   | 78287   | 5.8    |
| A0          | 1.47   | 390991  | 1164354 | 86.6   |
| Total Area: |        | 1345001 |         |        |

| Concentration: | %   |
|----------------|-----|
| A1c            | 5.4 |